

SonicWALL CDP Series Appliances

CDP 1440i/2440i  
Getting Started Guide

# SonicWALL CDP 1440i / 2440i

## Getting Started Guide

This *Getting Started Guide* contains installation procedures and configuration guidelines for deploying a SonicWALL Continuous Data Protection (CDP) appliance into an existing or new network.

The SonicWALL CDP appliance backs up data as changes occur and replicates them first locally and then to a secure offsite location. This real-time data protection guarantees the most current file and system backup possible. By combining the advantages of local disk-based backup (fast recovery) with offsite backup\*, the SonicWALL CDP appliance is the first solution to eliminate - not just mitigate - exposure to threats of data loss.

Please read this entire Getting Started Guide before setting up your SonicWALL CDP 1440i or SonicWALL CDP 2440i.

---

**Note:** For complete documentation, refer to the [SonicWALL CDP Administrator's Guide](#) and the [SonicWALL CDP Agent Tool Guide](#) at:  
<<http://www.sonicwall.com/support/documentation.html>>.

---

\*Offsite backup is offered as a subscription-based service.

---

# Contents

This getting started guide contains the following sections:

- 1 “Before You Begin” on page 3**
  - “Check Package Contents” on page 3
  - “What You Need to Begin” on page 4
  - “Record Configuration Information” on page 4
  
- 2 “Setting Up the SonicWALL CDP Appliance” on page 6**
  - “Registering Your SonicWALL CDP Appliance” on page 6
  - “Configuring Time Zone and Network Settings” on page 7
  - “Connecting the SonicWALL CDP Appliance to Your Network” on page 11
  - “SonicWALL CDP Software Interfaces” on page 11
  - “Downloading and Installing the SonicWALL CDP Software” on page 12
  - “Activating Your SonicWALL CDP Appliance” on page 14
  
- 3 “Preparing the SonicWALL CDP Appliance for First Use” on page 15**
  - “SonicWALL Enterprise Manager Status Overview” on page 16
  - “Changing Password and Administrator Settings” on page 18
  - “Verifying SonicWALL CDP Operation” on page 19

# 1 Before You Begin

## Check Package Contents

- 1 One SonicWALL CDP appliance
- 2 One Getting Started Guide document
- 3 One AC to DC adaptor with power cord\*
- 4 One crossover cable (red)
- 5 One Ethernet cable (gray)

## Any Items Missing?

If any items are missing from your package, contact:

### SonicWALL Support

Web: <<http://www.sonicwall.com/support/>>

E-mail: [customer\\_service@sonicwall.com](mailto:customer_service@sonicwall.com)

\* *The included power cord is intended for use in North America only. For European Union (EU) customers, a power cord is not included.*

\* *Das eingeschlossene Netzkabel ist für Gebrauch in Nordamerikas nur vorgehabt. Für Europäische Union (EU) Kunden, ist ein Netzkabel nicht eingeschlossen.*

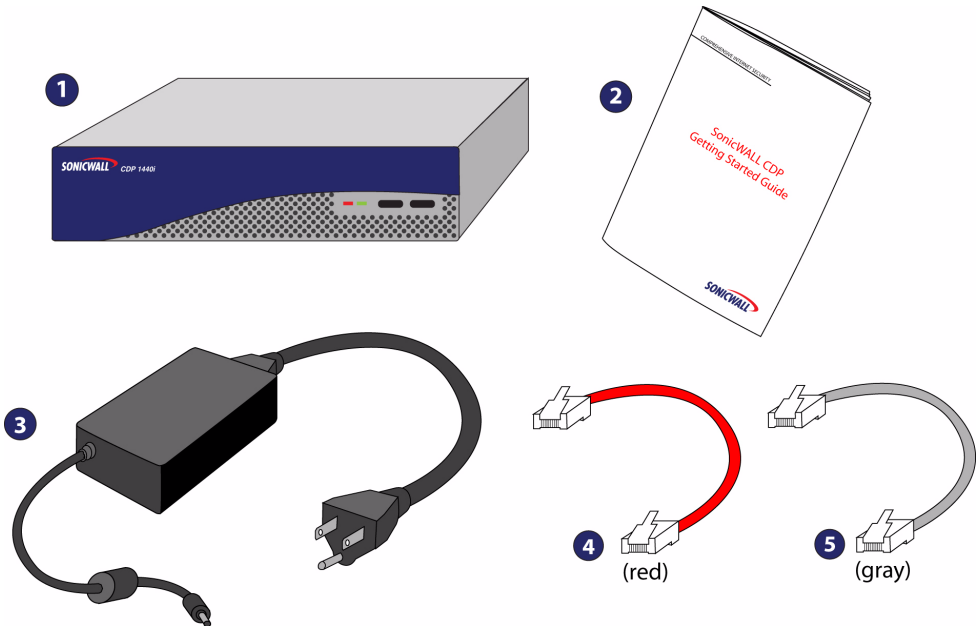

## What You Need to Begin

- A computer that meets or exceeds the following requirements:
  - Pentium III 450 MHZ processor
  - 256 MB of RAM
  - 40 MB of free disk space
  - Windows XP, 2000, 2000 Server or 2003 Server
- A broadband Internet connection (DSL, cable, T1 or other)
- A 10/100 Base-T Ethernet hub / router

## Record Configuration Information

Before continuing, record the following configuration information for your reference:

### Networking Information

<b>CDP IP Address:</b> _____	Select a free static IP address for your SonicWALL CDP appliance that is within the range of your local subnet.
<b>CDP Subnet Mask:</b> _____	Enter the subnet mask for the local subnet where you are installing your SonicWALL CDP appliance.
<b>Gateway IP Address:</b> _____	Record the IP address of your network's gateway device (such as your perimeter firewall/router).
<b>DNS Server 1:</b> _____ <b>DNS Server 2 (optional):</b> _____	Record your DNS Server information.

### General Information

<b>Server Name:</b> _____	Select a friendly name for your SonicWALL CDP appliance (maximum 32 characters).
<b>Password:</b> _____	Select a password for your SonicWALL CDP appliance (default is <i>password</i> ).
<b>Serial Number:</b> _____	Record the serial number found on the back of your SonicWALL CDP appliance.
<b>Authorization Code:</b> _____	Record the authorization code found on the back of your SonicWALL CDP appliance.

## Overview of the SonicWALL CDP Appliance

### SonicWALL CDP 1440i / 2440i

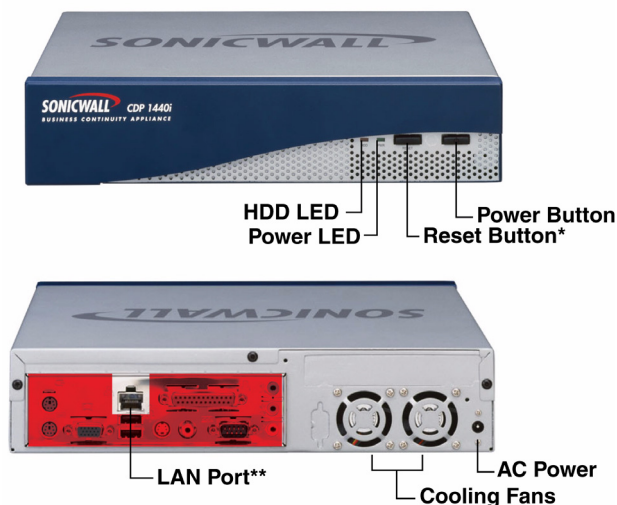

\* Pressing the reset button for several seconds will result in a reboot of the SonicWALL CDP appliance.

\*\* Do not plug devices into any ports (other than those indicated) unless explicitly instructed to do so by a SonicWALL technical support representative. Doing so may void your warranty.

Feature	Description
<b>HDD LED (Hard Disk Drive)</b>	Indicates data transfer to and from the hard disk.
<b>Power LED</b>	Indicates the SonicWALL CDP appliance is powered on.
<b>Reset Button</b>	Allows reboot of the SonicWALL CDP appliance.
<b>Power Button</b>	Allows the SonicWALL CDP appliance to power on (one press) or power off.
<b>Cooling Fan</b>	Allows optimal air circulation.
<b>AC Power</b>	Allows the SonicWALL CDP appliance to connect to AC power using the supplied power cable.
<b>LAN Port</b>	Allows the SonicWALL CDP appliance to connect to your local area network.

## 2 Setting Up the SonicWALL CDP Appliance

This section contains the following subsections:

- “Registering Your SonicWALL CDP Appliance” on page 6
- “Configuring Time Zone and Network Settings” on page 7
- “Connecting the SonicWALL CDP Appliance to Your Network” on page 11
- “SonicWALL CDP Software Interfaces” on page 11
- “Downloading and Installing the SonicWALL CDP Software” on page 12
- “Activating Your SonicWALL CDP Appliance” on page 14

### Registering Your SonicWALL CDP Appliance

The SonicWALL CDP appliance must be registered with the software license key before first use. Perform the following steps to register your SonicWALL CDP appliance:

**Note:** You need a mySonicWALL.com account to register the SonicWALL CDP appliance. If you do not have a mySonicWALL.com account, create an account at the <http://www.mysonicwall.com> Web site.

1. Open a Web browser on the computer you are using to manage the SonicWALL CDP appliance.
2. Enter **http://www.mysonicwall.com** in the **location** or **address** field.
3. The **mySonicWALL.com login** page is displayed.

4. Enter your mySonicWALL.com account **username** and **password** in the appropriate fields and click the **submit** button.
5. Navigate to **My Products** in the left-hand navigation bar.

- Complete the fields as described in the table below:

Field	Description
<b>Serial Number</b>	Enter the serial number, found on the back of your SonicWALL CDP appliance.
<b>Authentication Code</b>	Enter your authentication code, found on the back of your SonicWALL CDP appliance (just below the serial number).
<b>Friendly Name</b>	Enter a friendly name for your SonicWALL CDP appliance.

- Click the **Register** button. A confirmation window is displayed.
- Record your **Registration Code** from the confirmation window.

Serial Number: 0006B1285403  
 Registration Code: 2273YDJU  
 Authentication Code: KV42-9WU

## Configuring Time Zone and Network Settings

The SonicWALL CDP appliance requires correct time zone settings and a static IP address on your local subnet in order to communicate with your network. The following procedures provide instructions to configure local time zone settings and network settings on your SonicWALL CDP appliance.

### Logging Into the Web Management Interface

- Using the supplied crossover cable and the computer you are using to administer the SonicWALL CDP appliance, connect the LAN port of computer to the LAN port on the back of your SonicWALL CDP appliance.

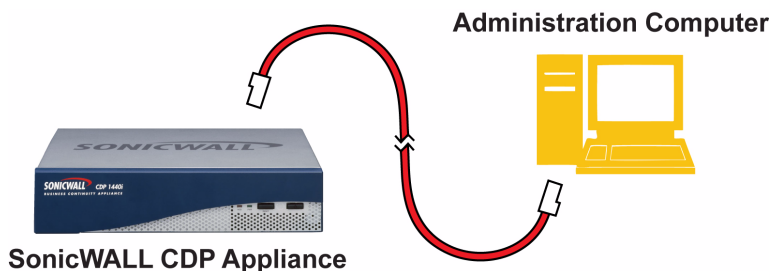

- Set the computer you use to manage the SonicWALL CDP appliance to have a static IP address of **192.168.168.50**. For help with setting up a static IP address on your computer, refer to “Configuring a Static IP Address” on page 21.
- Open a Web browser on the computer you are using to administer the SonicWALL CDP appliance.

4. Enter **http://192.168.168.169** (the default IP address of the SonicWALL CDP appliance) in the **Location** or **Address** bar. The SonicWALL CDP Web management login screen displays.

**Note:** Depending on your browser settings, **one or more** security warnings may display while connecting to the CDP Web management interface. Choose to accept the certificates in order to log into the SonicWALL CDP appliance.

5. Enter “admin” in the **User Name** field and “password” in the **Password** field, and click the **Login** button.

## Configuring Local Time Zone Settings

1. Navigate to **System > Time** in the left-hand navigation menu.
2. Complete the fields as described in the table below.

Field	Description
<b>Time (hh:mm:ss)</b>	Select the time (hours:minutes:seconds) from the drop-down menus in 24 hour format.
<b>Date</b>	Select the date (month, day, year) from the drop-down menus.
<b>Time Zone</b>	Select your local time zone from the drop-down menu.
<b>Set time automatically using NTP</b>	Check this box to allow the time to set automatically using the default NTP server.
<b>NTP Server</b>	Click the <b>Add</b> button to add your own NTP server. If you do not add your own NTP server, an internal list of servers will be used by default.

3. Click the **Apply** button to save changes.

Your SonicWALL CDP appliance is now set to your local time. Continue to the next section to configure the SonicWALL CDP appliance on your local area network.

## Configuring Default Gateway

1. Navigate to **Network > Settings** in the left-hand navigation menu.
2. Scroll to the **Default Gateway** section and enter the IP address of your gateway device in the **IP Address** field.

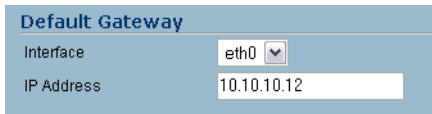

3. Click the **Apply** button at the top of the screen to save your settings.

## Configuring Domain Name Server Address

1. Navigate to **Network > Name Servers** in the left-hand navigation menu.
2. Click the **Add...** button in the Name Servers table.

3. In the **Add/Entry** field, enter a single domain name server and click the **OK** button. Repeat steps 2 and 3 to add additional DNS entries.

4. Click the **Apply** button at the top of the screen to save your settings.

## Configuring Static IP Address

**Alert:** Once the IP address of your SonicWALL CDP appliance is changed, you will not be able to access the appliance without this address. Before continuing, enter the chosen IP address for your SonicWALL CDP appliance in the space provided below.

My new SonicWALL CDP IP address is:  
See "Networking Information" on page 4.

\_\_\_\_\_

1. On the **Network > Settings** page of the Web Management interface, click the **Configure** icon in the Interfaces table.

Interfaces					
Name	IP Address	Subnet Mask	IP Assignment	Comment	Configure
eth0	10.0.15.118	255.255.0.0	static	Network	

2. In the **IP Address** field, enter an unused static IP address that is within the range of your local subnet and click the **OK** button.

Interface eth0 Settings

IP Address:

Subnet Mask:

Comment:

**Note:** Using an IP address within the range of a local subnet is usually accomplished by keeping the first three series of numbers (**xxx.xxx.xxx.xxx**) of the LAN IP address the same. As an example, if your LAN IP address is **10.10.10.1**, you can set your SonicWALL CDP appliance IP address to **10.10.10.20**.

3. Press the **Submit** button to submit the IP address change.

Your SonicWALL CDP appliance is now set to communicate with your network using a static IP address. Disconnect your management computer from the SonicWALL CDP appliance and continue to the next section to connect the SonicWALL CDP appliance to your local area network.

**Note:** You may lose connectivity with the SonicWALL CDP appliance during an IP address change. This occurs because the SonicWALL CDP appliance is now on a different subnet than the management computer.

## Connecting The SonicWALL CDP Appliance to Your Network

Your SonicWALL CDP appliance is designed to operate in most network setups with minimal configuration. The following instructions guide you through the process of connecting the SonicWALL CDP appliance to your network.

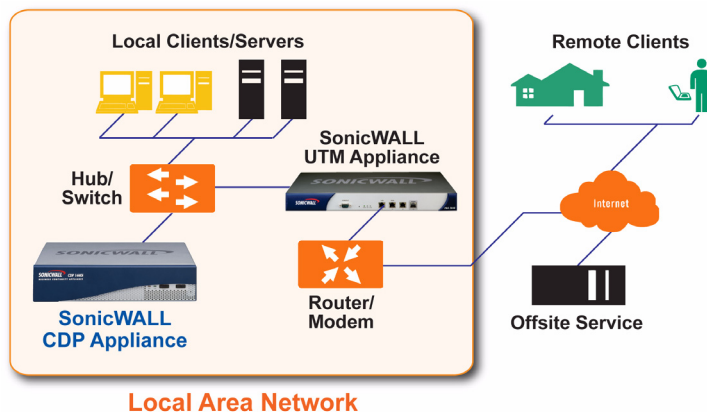

1. Plug one end of the provided Ethernet cable into the LAN port on the back of your SonicWALL CDP appliance.
2. Plug the other end of the cable into an open port on your network hub or switch.
3. Plug the supplied power cable into the back of the SonicWALL CDP appliance.
4. Plug the other end of the supplied power cable into an AC socket. The SonicWALL CDP appliance automatically powers on and begins the initial boot process.

**Note:** The boot process may take several minutes to complete when powering on the SonicWALL CDP appliance for the first time.

## SonicWALL CDP Software Interfaces

Upon installation, the CDP software provides the user with the following two interfaces:

**SonicWALL CDP Enterprise Manager** - This application provides the system administrator the ability to configure reporting, alarms, data recovery and to create and apply policies for SonicWALL CDP agent computers.

**SonicWALL CDP Agent Tool** - This application provides individual users the ability to connect to the SonicWALL CDP appliance. It provides configuration, status, monitoring, and file and disaster recovery for that machine. End users can recover file versions through a simple interface.

## Downloading and Installing the SonicWALL CDP Software

Perform the following steps to install the SonicWALL CDP software on the management computer as well as each agent computer that requires access to the SonicWALL CDP appliance for data backup.

### Downloading the Latest SonicWALL CDP Software

1. Open a Web browser on the computer you are using to administer the SonicWALL CDP appliance.
2. Enter <<http://software.sonicwall.com/applications/dataprotect/>>in the **Location** or **Address** bar. The MySonicWALL CDP Software download Web page displays.
3. Click on the download link and choose “Save As” to download the latest version of SonicWALL CDP Software to a location on your hard drive.

### Installing The Latest CDP Software

1. Navigate to the folder where your software is downloaded and extract the files.
2. Open the **Setup.exe** file to begin the installation process.

---

**Note:** *If you are running Windows XP SP2 or using a third-party firewall, you may receive a warning during installation of the SonicWALL CDP software. For more information on configuring your firewall to work with the SonicWALL CDP appliance, refer to the SonicWALL CDP Administrator's Guide.*

---

3. If you agree to the terms and conditions, select the **I accept the terms of the license agreement** option and click the **Next** button.

4. Enter a **User Name** and **Company Name** and click the **Next** button to continue.

5. To install the software to the default location, click the **Next** button. To select a custom location, click the **Change** button and navigate to the desired directory, then click the **Next** button.

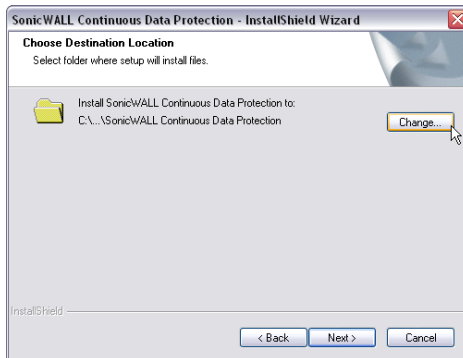

6. Click the **Install** button to start the installation process. The Setup Status screen will display the progress of the installation. The SonicWALL CDP software installation may take a few minutes depending on your system configuration.
7. Once the software installation is complete, click the **Finish** button.

You have successfully completed installing the SonicWALL CDP software.

## Activating Your SonicWALL CDP Appliance

Perform the following steps to activate your SonicWALL CDP appliance. You will need the product registration code that you obtained in “Registering Your SonicWALL CDP Appliance” on page 6 to complete this section.

1. Launch the SonicWALL CDP Agent software from the Windows Start Menu: **Programs > SonicWALL > SonicWALL Continuous Data Protection > SonicWALL Enterprise Manager.**
2. In the SonicWALL CDP Enterprise Manager startup screen, click the **Change Appliance** button.
3. Select **Unregistered CDP Appliance** from the list and click the **Connect** button.

4. Enter “password” in the **Password** field and click the **Login** button. The SonicWALL CDP Enterprise Manager launches.
5. When prompted, enter your **Registration Code**.
6. Click the **Complete Registration** button to complete the process and activate your SonicWALL CDP appliance.

The SonicWALL Enterprise Manager status window displays.

You have successfully completed registration of your SonicWALL CDP appliance. Your SonicWALL CDP appliance is now fully operational. Continue with “SonicWALL Enterprise Manager Status Overview” on page 15.

## 3

## Preparing the SonicWALL CDP Appliance for First Use

This section provides instructions for preparing your SonicWALL CDP appliance for first time use with the SonicWALL CDP Enterprise Manager.

This section contains the following subsections:

- “SonicWALL Enterprise Manager Status Overview” on page 15
- “Changing Password and Administrator Settings” on page 17
- “Verifying SonicWALL CDP Operation” on page 18

### SonicWALL Enterprise Manager Status Overview

This section provides a brief overview of the SonicWALL Enterprise Manager status window (pictured below).

Agent	Disk Used	Disk Available	Files
DANGELL-8203	1 KB	83,886,080 KB	2
JEREMY_POLLOCK	0 KB	83,886,080 KB	0
KEVIN_CHEEK	0 KB	83,886,080 KB	0
KHAI_TRAN	0 KB	83,886,080 KB	0
KOHEI_MIZUSHIMA	0 KB	83,886,080 KB	0
KRYSTLE_KATEN	278,089 KB	83,607,992 KB	223
KTRAN-7321	0 KB	83,886,080 KB	0
LPEDERSON-9363	0 KB	83,886,080 KB	0
MATTWINXP	0 KB	83,886,080 KB	0
MCDTTON-9167	0 KB	83,886,080 KB	0
PMLYDON-9069	1,917,778 KB	81,968,303 KB	1444
RMARBURG1-8261	77,381 KB	83,808,700 KB	57
SEAN_DOGGER	0 KB	83,886,080 KB	0
TBC	0 KB	83,886,080 KB	0
VANESSA_ROMAN	0 KB	83,886,080 KB	0

<b>Field</b>	<b>Description</b>
<b>Administrative Settings</b>	
<b>Appliance</b>	Displays the name of the current SonicWALL CDP appliance.
<b>Appliance IP</b>	Displays the IP address of the current SonicWALL CDP appliance.
<b>Administrator E-mail</b>	Displays the E-mail address of the current administrator to this SonicWALL CDP appliance.
<b>Registration Key</b>	Displays the registration code for the current SonicWALL CDP appliance.
<b>Agents Installed</b>	Displays the number of agents currently assigned to the SonicWALL CDP appliance.
<b>Disk Usage</b>	
<b>Local Usage</b>	Displays the amount of local disk space currently being used, in Kilobytes.
<b>Local Available</b>	Displays the amount of local disk space available, in Kilobytes.
<b>Offsite Usage</b>	Displays the amount of offsite (remote) disk space currently being used, in Kilobytes.
<b>Offsite Available</b>	Displays the amount of offsite (remote) disk space available, in Kilobytes.
<b>Offsite Usage</b>	
<b>Encryption Key</b>	Displays the key needed by the administrator to decrypt data stored at the Offsite Service. It is essential to save the Encryption Key in a secure area, such as a safe or a bank, because the data stored at the Offsite Service cannot be restored without this encryption key.
<b>Default Policy</b>	
<b>Filters</b>	Displays the current extension filters for the default policy.
<b>Quota</b>	Displays the current disk space quota for the default policy.

## Changing Password and Administrator Settings

Perform the following steps to set your SonicWALL CDP appliance password and verify administrator settings and information.

1. In Enterprise Manager, select **Edit > Administrative Settings** from the top menu bar and complete the fields as described in the table below:

Field	Description
<b>First Name</b>	Enter your first name into the <b>First Name</b> field.
<b>Last Name</b>	Enter your last name into the <b>Last Name</b> field.
<b>E-mail Address</b>	Enter the administrator e-mail address into the <b>E-mail Address</b> field.
<b>Password</b>	Create a password in the <b>Password</b> field.
<b>Confirm Password</b>	Re-enter your password in the <b>Password</b> field.
<b>Server Name</b>	Enter a friendly name for your SonicWALL CDP in the <b>Server Name</b> field.

2. Click the **Save Changes** button.

## Verifying SonicWALL CDP Operation

The following procedures provide step-by-step instructions for verifying your SonicWALL CDP installation.

1. Close the Enterprise Manager.
2. Launch the SonicWALL CDP Agent Tool from the Windows Start Menu:  
**Programs > SonicWALL > SonicWALL Continuous Data Protection > SonicWALL Agent Tool.**

**Note:** If you are running Windows XP SP2 or use a third-party firewall, you may receive a warning during initial launch of the SonicWALL CDP software. For more information on configuring your firewall to work with SonicWALL CDP, refer to the SonicWALL CDP Administrator's Guide.

3. In the CDP Agent Tool, click the **Folders** button to enter folders view.

4. At the bottom of the folders view screen, click the **Add Common Folder** link.

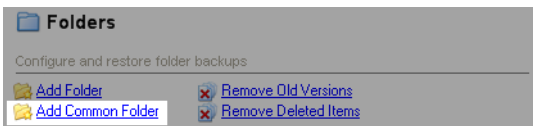

5. Select a common folder from the list, such as **Desktop** or **My Documents**, and click the **Add** button to start a backup.

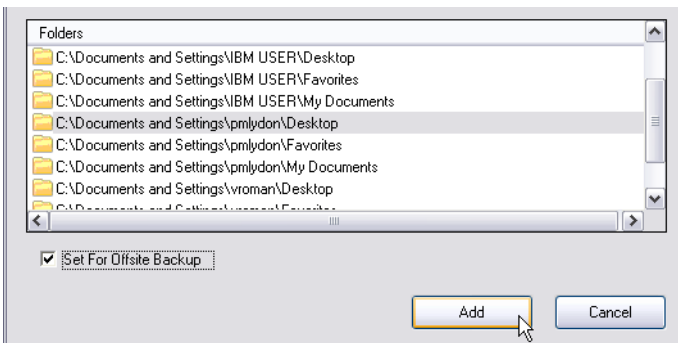

6. Click the **Status** button to return to system Status view.

- To verify your common folder backup, view the File Activity Log. The file activity log displays the files that are currently backed up.

File Activity Log					
FileQueue: 1103 State: Normal					
Idle.					
Name	Start Date	Time	Size	Complete	
SonicWALL_SonicOS_...	01/19/06 01:27:5...	00:00:00	864 KB	In Progr...	
SonicWALL_SonicOS_Enha...	01/19/06 01:27:52 PM	00:00:03	22,243 KB	Complete.	
SonicWALL_SonicOS_Enha...	01/19/06 01:27:46 PM	00:00:05	29,370 KB	Complete.	
SonicWALL_SonicOS_Enha...	01/19/06 01:27:40 PM	00:00:06	36,238 KB	Complete.	
SonicWALL_SonicOS_Enha...	01/19/06 01:27:34 PM	00:00:05	31,204 KB	Complete.	
SonicWALL_SonicOS_CLI...	01/19/06 01:27:34 PM	00:00:00	521 KB	Complete.	
SonicWALL_SOHO_TZW_...	01/19/06 01:27:34 PM	00:00:00	252 KB	Complete.	
SonicWALL_SOHO_TZW_T...	01/19/06 01:27:34 PM	00:00:00	113 KB	Complete.	
SonicWALL_SOHO_TZW_F...	01/19/06 01:27:34 PM	00:00:00	180 KB	Complete.	
SonicWALL_PRO_5060_Ge...	01/19/06 01:27:34 PM	00:00:00	1,112 KB	Complete.	
SonicWALL_PRO_5060_FA...	01/19/06 01:27:34 PM	00:00:00	283 KB	Complete.	
SonicWALL_PRO_4100_Ge...	01/19/06 01:27:33 PM	00:00:00	1,783 KB	Complete.	
SonicWALL_PRO_4060_Ge...	01/19/06 01:27:33 PM	00:00:00	1,989 KB	Complete.	
SonicWALL_PRO_3060_Ge...	01/19/06 01:27:32 PM	00:00:00	2,560 KB	Complete.	
SonicWALL_PRO_3060_40...	01/19/06 01:27:32 PM	00:00:00	193 KB	Complete.	
SonicWALL_PRO_2040_Ge...	01/19/06 01:27:32 PM	00:00:00	2,537 KB	Complete.	
SonicWALL_PRO_2040_FA...	01/19/06 01:27:31 PM	00:00:00	247 KB	Complete.	
SonicWALL_PRO_1260_Sta...	01/19/06 01:27:31 PM	00:00:00	1,468 KB	Complete.	
SonicWALL_PRO_1260_Ge...	01/19/06 01:27:31 PM	00:00:00	1,404 KB	Complete.	

**Note:** For more information on configuring your SonicWALL CDP appliance, refer to the [SonicWALL CDP Administrator Guide](http://www.sonicwall.com/support/documentation.html) and the [SonicWALL CDP Agent Tool User's Guide](http://www.sonicwall.com/support/documentation.html) at: <http://www.sonicwall.com/support/documentation.html>.

**Congratulations!** You have successfully set up and tested your SonicWALL CDP appliance operation.

To add additional computers to SonicWALL CDP, install the SonicWALL CDP Agent software on each agent machine that requires data backup to the SonicWALL CDP appliance.

---

## Mounting the SonicWALL CDP 1440i / 2440i

When mounting your SonicWALL CDP 1440i / 2440i:

- Mount in a location away from direct sunlight and sources of heat. A maximum ambient temperature of 104° F (40° C) is recommended.
- Route cables away from power lines, fluorescent lighting fixtures, and sources of noise such as radios, transmitters, and broadband amplifiers
- The included power cord is intended for use in North America only. For European Union (EU) customers, a power cord is not included.
- Ensure that no water or excessive moisture can enter the unit.
- Allow unrestricted airflow around the unit and through the vents on the side of the unit. A minimum of 1 inch (25.44mm) clearance is recommended.
- Consideration must be given to the connection of the equipment to the supply circuit and the effect of overloading the circuits has minimal impact on overcurrent protection and supply wiring. Appropriate consideration of equipment nameplate ratings must be used when addressing this concern.

### Weitere Hinweise zur Montage der Modell

- Wählen Sie für die Montage einen Ort, der keinem direkten Sonnenlicht ausgesetzt ist und sich nicht in der Nähe von Wärmequellen befindet. Die Umgebungstemperatur darf nicht mehr als 40 °C betragen.
- Führen Sie die Kabel nicht entlang von Stromleitungen, Leuchtstoffröhren und Störquellen wie Funksendern oder Breitbandverstärkern.
- Das eingeschlossene Netzkabel ist für Gebrauch in Nordamerikas nur vorgehabt. Für Europäische Union (EU) Kunden, ist ein Netzkabel nicht eingeschlossen.
- Stellen Sie sicher, dass das Gerät vor Wasser und hoher Luftfeuchtigkeit geschützt ist.
- Stellen Sie sicher, dass die Luft um das Gerät herum zirkulieren kann und die Lüftungsschlitze an der Seite des Gehäuses frei sind. Hier ist ein Belüftungsabstand von mindestens 26 mm einzuhalten.
- Vergewissern Sie sich, dass das Gerät sicher im Rack befestigt ist. Insbesondere muss auf nicht direkte Anschlüsse an Stromquellen geachtet werden wie z. B. bei Verwendung von Mehrfachsteckdosen.

---

## Configuring a Static IP Address

Complete the following section as related to your operating system in order to configure your management computer with a static IP address:

### Windows XP

1. From the **Start** menu, highlight **Connect To** and then select **Show All Connections**
2. Open the **Local Area Connection Properties** window.
3. Double-click **Internet Protocol (TCP/IP)** to open the **Internet Protocol (TCP/IP) Properties** window.
4. Select **Use the following IP address** and type **192.168.168.50** in the **IP address** field.
5. Type **255.255.255.0** in the **Subnet Mask** field.
6. Click **OK** for the settings to take effect.

### Windows 2000

1. From your Windows **Start** menu, select **Settings**.
2. Open **Network and Dial-up Connections**.
3. Click **Properties**.
4. Highlight **Internet Protocol (TCP/IP)** and click **Properties**.
5. Select **Use the following IP address** and type **192.168.168.50** in the **IP address** field.
6. Type **255.255.255.0** in the **Subnet Mask** field.
7. Click **OK** for the settings to take effect.

### Windows NT

1. From the **Start** menu, highlight **Settings** and then select **Control Panel**.
2. Open **Network**.
3. Double-click **TCP/IP** in the **TCP/IP Properties** window.
4. Select **Specify an IP Address** and type **192.168.168.50** in the **IP address** field.
5. Type **255.255.255.0** in the **Subnet Mask** field.
6. Click **OK**, and then click **OK** again.
7. Restart the computer for changes to take effect.

# SonicWALL CDP Appliance Regulatory Statement and Safety Instructions

Regulatory Model/Type	Product Name
APL16-040	CDP 1440i CDP 2440i

## Unauthorized Ports

Do not plug devices into any ports (other than those indicated) unless explicitly instructed to do so by a SonicWALL technical support representative. Doing so may void your warranty.

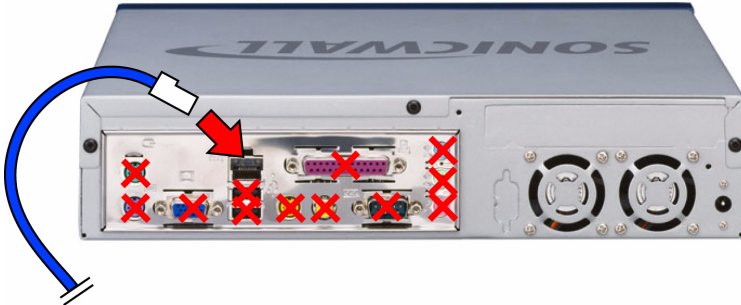

## FCC Part 15 Class A Notice

This equipment was tested and found to comply with the limits for a Class A digital device, pursuant to Part 15 of the FCC Rules. These limits are designed to provide reasonable protection against harmful interference when the equipment is operated in a commercial environment. This equipment generates, uses, and can radiate radio frequency energy. And if not installed and used in accordance with the instruction manual, the device may cause harmful interference to radio communications. Operation of this equipment in a residential area is likely to cause harmful interference in which case the user is required to correct the interference at his own expense.

## Notice About Modifying Equipment

**Caution:** *Modifying this equipment or using this equipment for purposes not shown in this manual without the written consent of SonicWALL, Inc. could void the user's authority to operate this equipment.*

## BMSI Statement

警告使用者：  
這是甲類的資訊產品，在居住的環境中使用時，  
可能會造成射頻干擾，在這種情況下，使用者會  
被要求採取某些適當的對策。

## VCCI Statement

この装置は、クラスA情報技術装置です。この装置を家庭環境で使用すると電波妨害を引き起こすことがあります。この場合には使用者が適切な対策を講ずるよう要求されることがあります。

VCCI— A

## Canadian Radio Frequency Emissions Statement

This Class A digital apparatus complies with Canadian ICES-003.

Cet appareil numérique de la classe A est conforme à toutes la norme NMB-003 du Canada.

## CISPR 22 (EN 55022) Class A

Complies with EN 55022 Class A and CISPR22 Class A.

▲ **Warning:** *This is a class A product. In a domestic environment, this product may cause radio interference in which case the user may be required to take adequate measures.*

### **Declaration of Conformity**

Application of council Directive	Directive 89/336/EEC (EMC) and 72/23/EEC (LVD)
Standards to which conformity is declared	EN 55022 (1998) Class A EN 55024 (1998) EN 61000-3-2 (2000) + A2 EN 61000-3-3 (1995) + A1 EN 60950 (2000)

National Deviations: AT, AU, BE, CH, CN, CZ, DE, DK, FI, FR, GB, GR, HU, IE, IL, IN, IT, JP, KR, NL, NO, PL, SE, SG, SI

## Regulatory Information for Korea

All products with country code "" (blank) and "A" are made in the USA.

All products with country code "B" are made in China.

All products with country code "C" or "D" are made in Taiwan R.O.C.

All certificates held by NetSonic, Inc.

### A급 기기 (업무용 정보통신기기)

이 기기는 업무용으로 전자파적합등록을 한 기기이오니 판매자 또는 사용자는 이 점을 주의하시기 바라며, 만약 잘못판매 또는 구입하였을 때에는 가정용으로 교환하시기 바랍니다.

## Lithium Battery Warning

The Lithium Battery used in the SonicWALL Internet security appliance may not be replaced by the user. The SonicWALL must be returned to a SonicWALL authorized service center for replacement with the same or equivalent type recommended by the manufacturer. If, for any reason, the battery or SonicWALL Internet security appliance must be disposed of, do so following the battery manufacturer's instructions.

## Cable Connections

All Ethernet cables are designed for intra-building connection to other equipment. Do not connect these ports directly to communication wiring or other wiring that exits the building where the SonicWALL is located.

## Power Supply Information

If the power supply is missing from your SonicWALL product package, please contact SonicWALL Technical Support at 408-752-7819 for a replacement. This product is intended to be supplied by a UL Listed I.T.E. power supply output rated 12V DC, 4-5A.

## German Language Regulatory and Safety Instructions

### Hinweis zur Lithiumbatterie

Die in der Internet Security appliance von SonicWALL verwendete Lithiumbatterie darf nicht vom Benutzer ausgetauscht werden. Zum Austauschen der Batterie muss die SonicWALL in ein von SonicWALL autorisiertes Service-Center gebracht werden. Dort wird die Batterie durch denselben oder entsprechenden, vom Hersteller empfohlenen Batterietyp ersetzt. Beachten Sie bei einer Entsorgung der Batterie oder der SonicWALL Internet Security appliance die diesbezüglichen Anweisungen des Herstellers.

### Kabelverbindungen

Alle Ethernet-Kabel eignen sich für die Verbindung von Geräten in Innenräumen. Schließen Sie an die Anschlüsse der SonicWALL keine Kabel an, die aus dem Gebäude herausgeführt werden, in dem sich das Gerät befindet.

### Informationen zur Stromversorgung

Sollte das Netzteil nicht im Lieferumfang der SonicWALL enthalten sein, wenden Sie sich diesbezüglich an den technischen Support von SonicWALL (Tel.: +1-408-752-7819). Dieses Produkt darf nur in Verbindung mit einem nach den Normen der Underwriter Laboratories, USA als „UL-gelistet“ zugelassenen Netzteil Nenn 12V  $\overline{\text{---}}$ , 4-5A.

---

## Copyright Notice

© 2006 SonicWALL, Inc.

All rights reserved.

Under the copyright laws, this manual or the software described within, can not be copied, in whole or part, without the written consent of the manufacturer, except in the normal use of the software to make a backup copy. The same proprietary and copyright notices must be affixed to any permitted copies as were affixed to the original. This exception does not allow copies to be made for others, whether or not sold, but all of the material purchased (with all backup copies) can be sold, given, or loaned to another person. Under the law, copying includes translating into another language or format.

Specifications and descriptions subject to change without notice.

---

## Trademarks

SonicWALL is a registered trademark of SonicWALL, Inc.

Microsoft Windows 98, Windows NT, Windows 2000, Windows XP, Windows Server 2003, Internet Explorer, and Active Directory are trademarks or registered trademarks of Microsoft Corporation.

Netscape is a registered trademark of Netscape Communications Corporation in the U.S. and other countries. Netscape Navigator and Netscape Communicator are also trademarks of Netscape Communications Corporation and may be registered outside the U.S.

Adobe, Acrobat, and Acrobat Reader are either registered trademarks or trademarks of Adobe Systems Incorporated in the U.S. and/or other countries.

Firefox is a trademark of the Mozilla Foundation.

Other product and company names mentioned herein may be trademarks and/or registered trademarks of their respective companies and are the sole property of their respective manufacturers.

# Notes

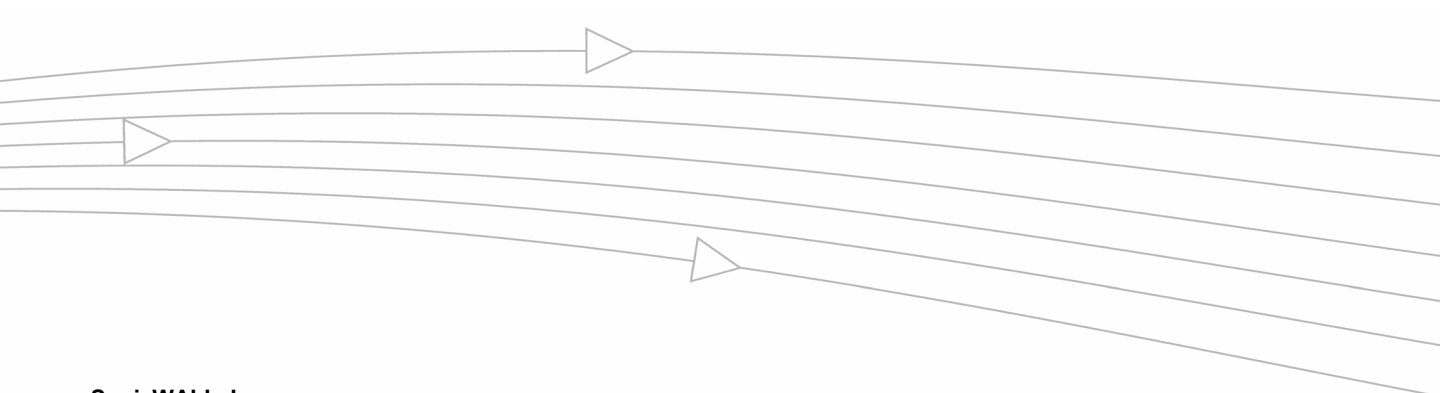

**SonicWALL, Inc.**

1143 Borregas Avenue  
Sunnyvale, CA 94089-1306

T: 408.745.9600  
F: 408.745.9300

[www.sonicwall.com](http://www.sonicwall.com)

© 2006 SonicWALL, Inc. SonicWALL is a registered trademark of SonicWALL, Inc. Other product and company names mentioned herein may be trademarks and/ or registered trademarks of their respective companies. Specifications and descriptions subject to change with out notice.

P/N 232-000957-00  
Rev A 2/06

